

1416 TRANSPORT DRIVE
TOTAL AREA - 12,500 SF

1412 TRANSPORT DRIVE
TOTAL AREA - 12,500 SF

1408 TRANSPORT DRIVE
TOTAL AREA - 12,500 SF

1406 TRANSPORT DRIVE
TOTAL AREA - 12,500 SF

1400 TRANSPORT DRIVE
TOTAL AREA - 25,000 SF

500' - 0"

18 BAYS AT 27.83'

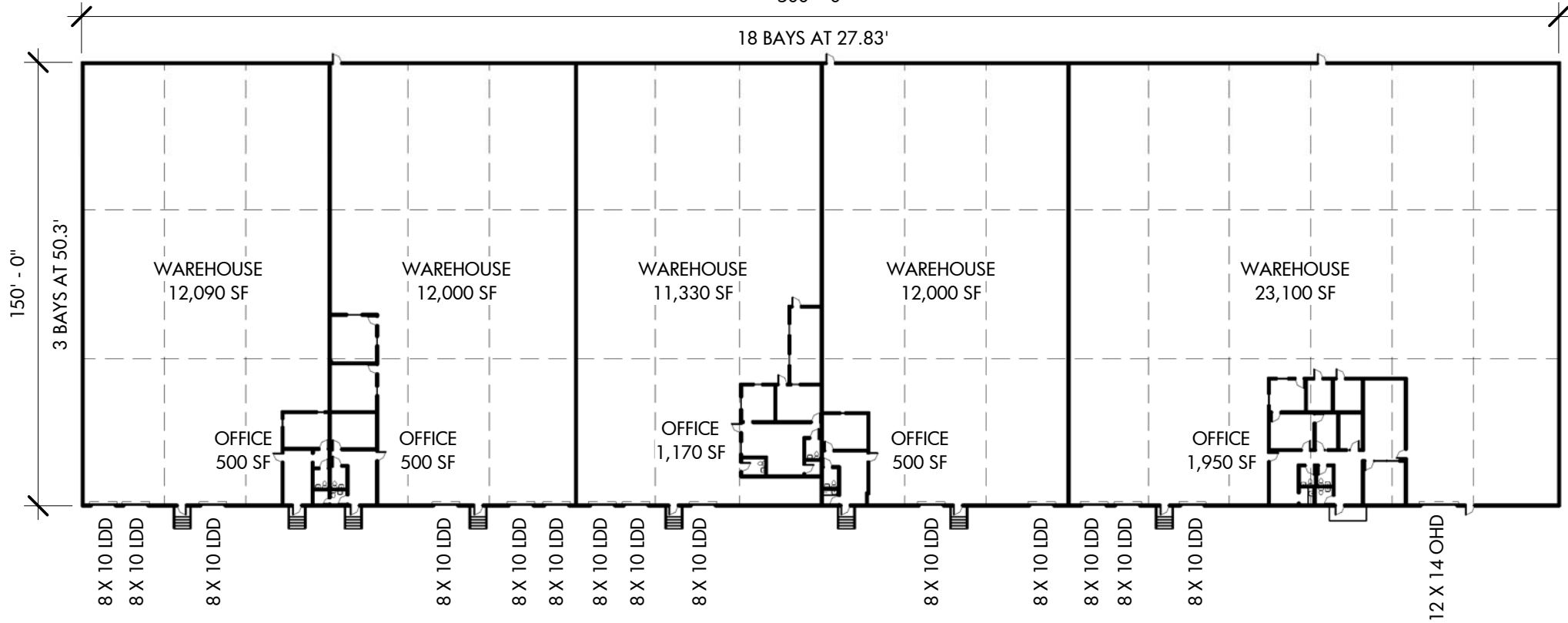

1 1400 - 1416 TRANSPORT DRIVE
A-101 1" = 50'-0"

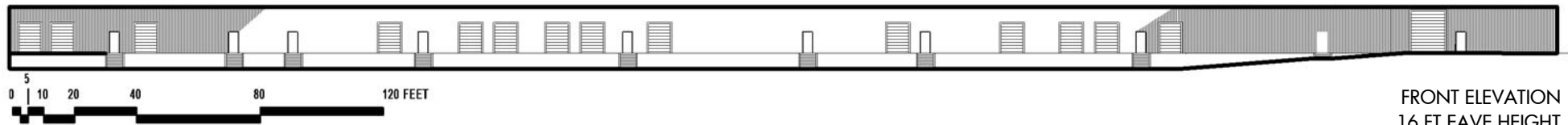

1400 - 1416 TRANSPORT DRIVE

FLOOR PLAN - TOTAL AREA - 75,000 SF