

1220 TRANSPORT DRIVE
TOTAL AREA - 14,250 SF

1216 TRANSPORT DRIVE
TOTAL AREA - 14,250 SF

1212 TRANSPORT DRIVE
TOTAL AREA - 13,500 SF

1208 TRANSPORT DRIVE
TOTAL AREA - 15,000 SF

1200 TRANSPORT DRIVE
TOTAL AREA - 32,250 SF

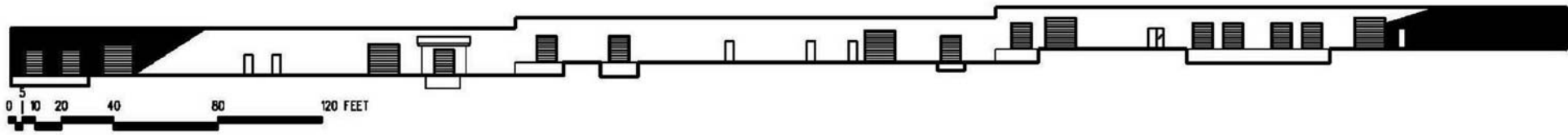
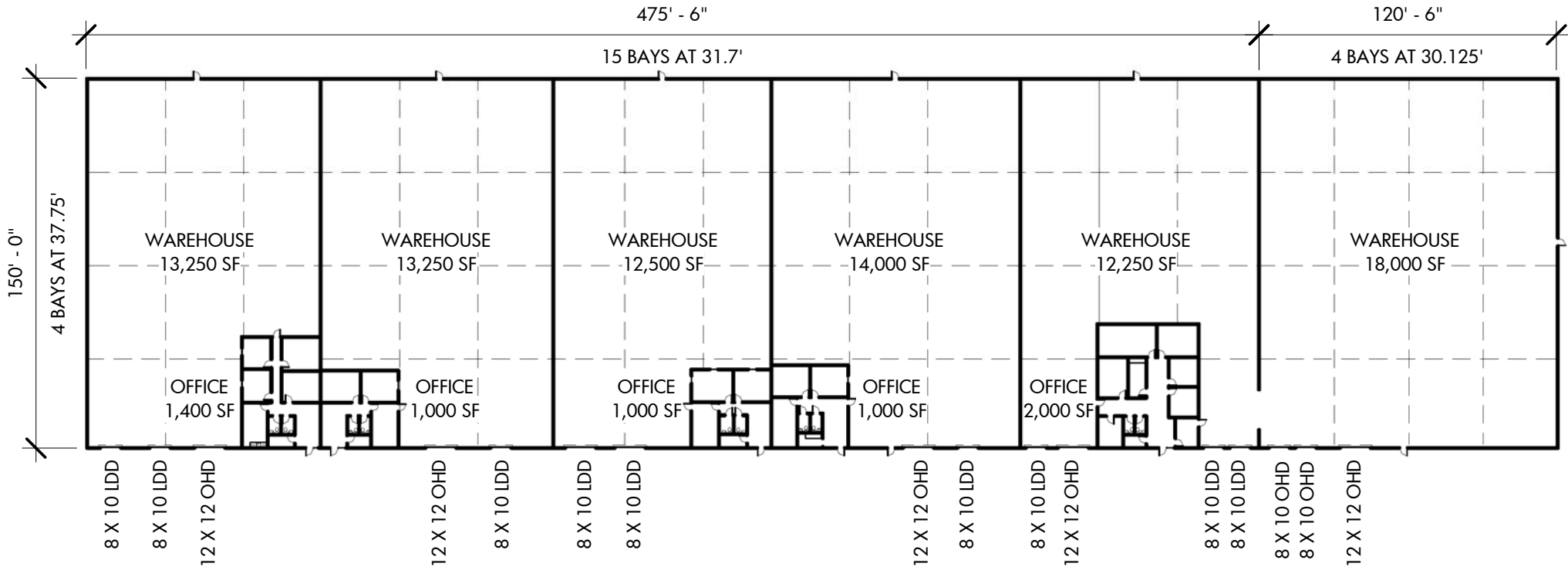

1200 - 1220 TRANSPORT DRIVE

FRONT ELEVATION
18 FT EAVE HEIGHT
FLOOR PLAN - TOTAL BUILDING AREA = 89,250 SF