

1101 TRANSPORT DRIVE
TOTAL AREA - 18,750 SF

1103 TRANSPORT DRIVE
TOTAL AREA - 10,000 SF

1105 TRANSPORT DRIVE
TOTAL AREA - 8,750 SF

1109 TRANSPORT DRIVE
TOTAL AREA - 11,250 SF

1113 TRANSPORT DRIVE
TOTAL AREA - 11,250 SF

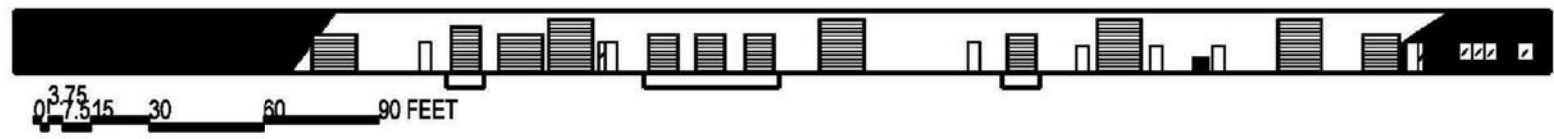
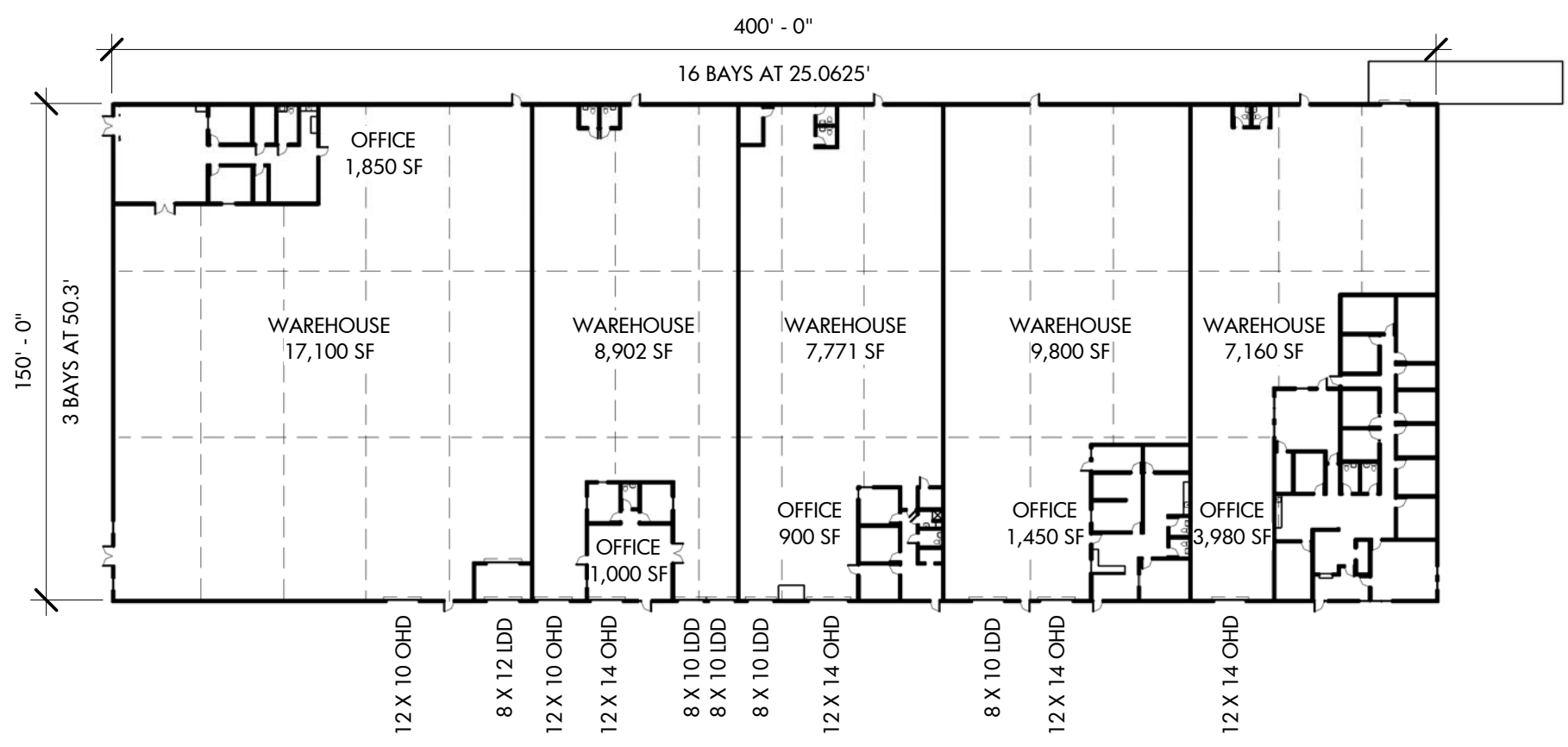

1101 - 1113 TRANSPORT DRIVE

FRONT ELEVATION
16 FT EAVE HEIGHT
FLOOR PLAN - TOTAL BUILDING AREA = 60,000 SF